



COURSE: Historical Building Adaptation to Modern Function

Name:

Date:

School year:

**EXERCISE 2.**

From the following ruins, the archaeological Site of Praça Nova of São Jorge Castle, elaborate a study of its circulations in order to enable them for visiting. This will require some sketches over the possible itineraries, a description of horizontal and vertical elements and a constructive approach to the proposed elements. The drawings could be accompanied by some explanation about the architectural, design and constructive criteria.

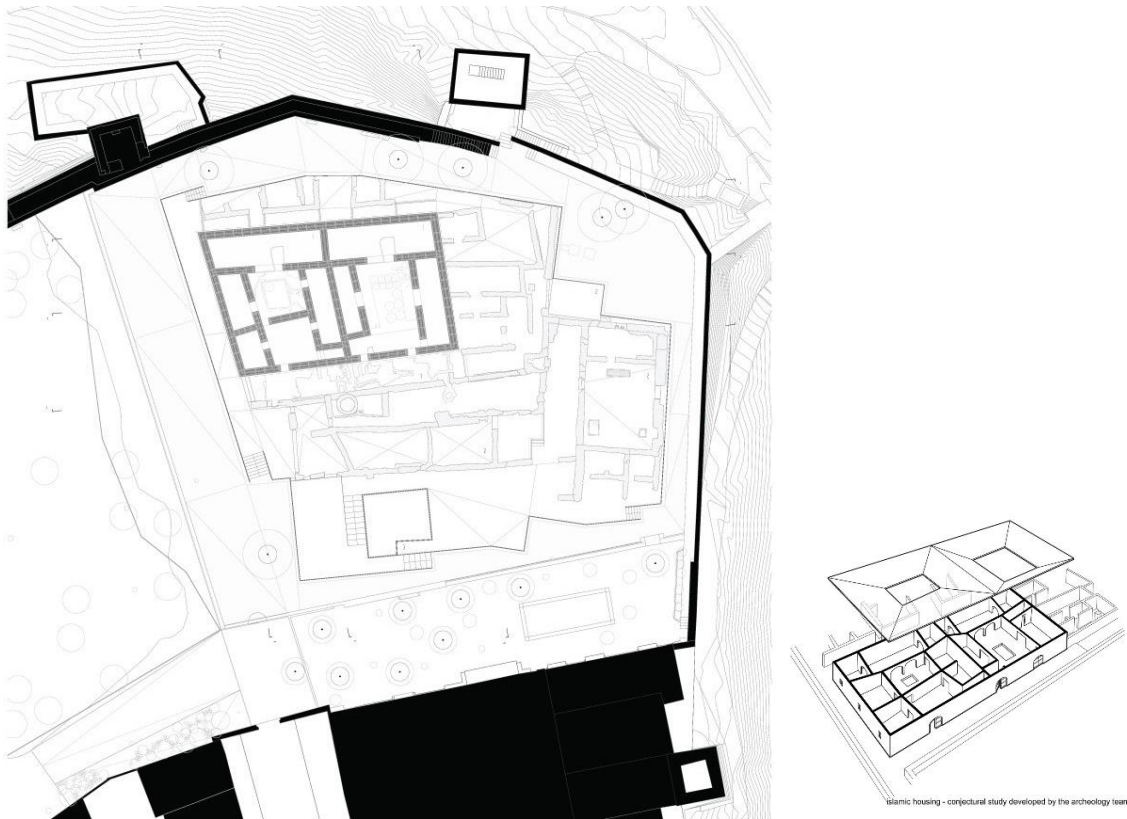

Plan of the archaeological site



JOÃO LUÍS CARRILHO DA GRAÇA  
musealização da área arqueológica da praça nova do castelo de s. jorge . lisboa . 2008-2010



Section AA

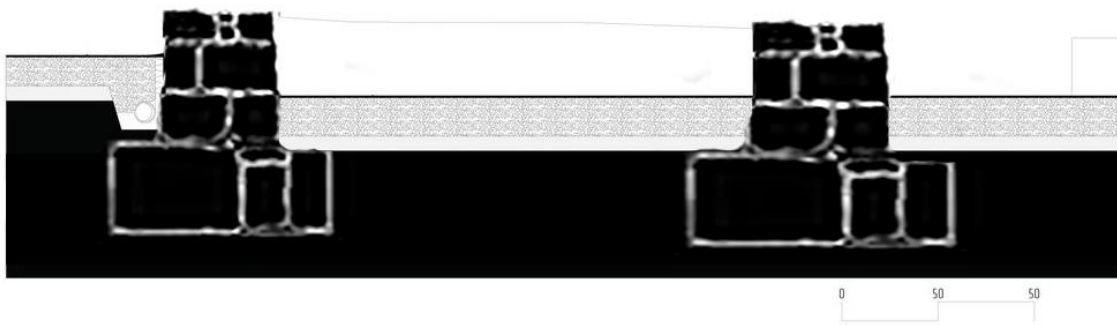

Detail of the stone walls and foundations.

