



## *Freehand architectural drawing/urban sketching*



Erasmus+

# **FREEHAND ARCHITECTURAL DRAWING/URBAN SKETCHING**

## **2. Small detached house in Umbria**



**SAPIENZA**  
UNIVERSITÀ DI ROMA

**Prof. Emanuela Chiavoni**  
**Prof. Francesca Porfiri**

# *Small detached house in Umbria\_Titignano*



# *Freehand architectural drawing/urban sketching small detached house in Umbria (Titignano)*

Photograph of the village with the restored medieval buildings; the little church with the bell tower, the main farm house and little surrounding houses. A little swimming pool looks onto the lake of Corbara. The beautiful surrounding landscape is composed of woods, vineyards and olive groves.



*Freehand architectural drawing/urban sketching  
small detached house in Umbria (Titignano)*



Photograph  
of the village.  
The square in  
the centre of  
the castle.

The restored  
medieval  
buildings





# *Freehand architectural drawing/urban sketching small detached house in Umbria (Titignano)*

The main farm building with the big entrance door.

The wall of the building is in stone



## *Freehand architectural drawing/urban sketching small detached house in Umbria (Titignano)*

The little stone house,  
typical dwelling of an  
Umbrian farm worker.

The project of this  
building is very simple.



# *Freehand architectural drawing/urban sketching small detached house in Umbria (Titignano)*

To analyse the building through drawing means to represent the principal characteristics of this house:

- \_ the structure
- \_ the geometry
- \_ the form
- \_ the materials
- \_ the proportions
- \_ the colours

**All drawings must be realized on site.**

\_ the context (if you want to understand the relationship between the green surrounding space and the buildings).

This is the scientific methodology for all Architectural Heritage (simple or complex)





# *small detached house in Umbria*

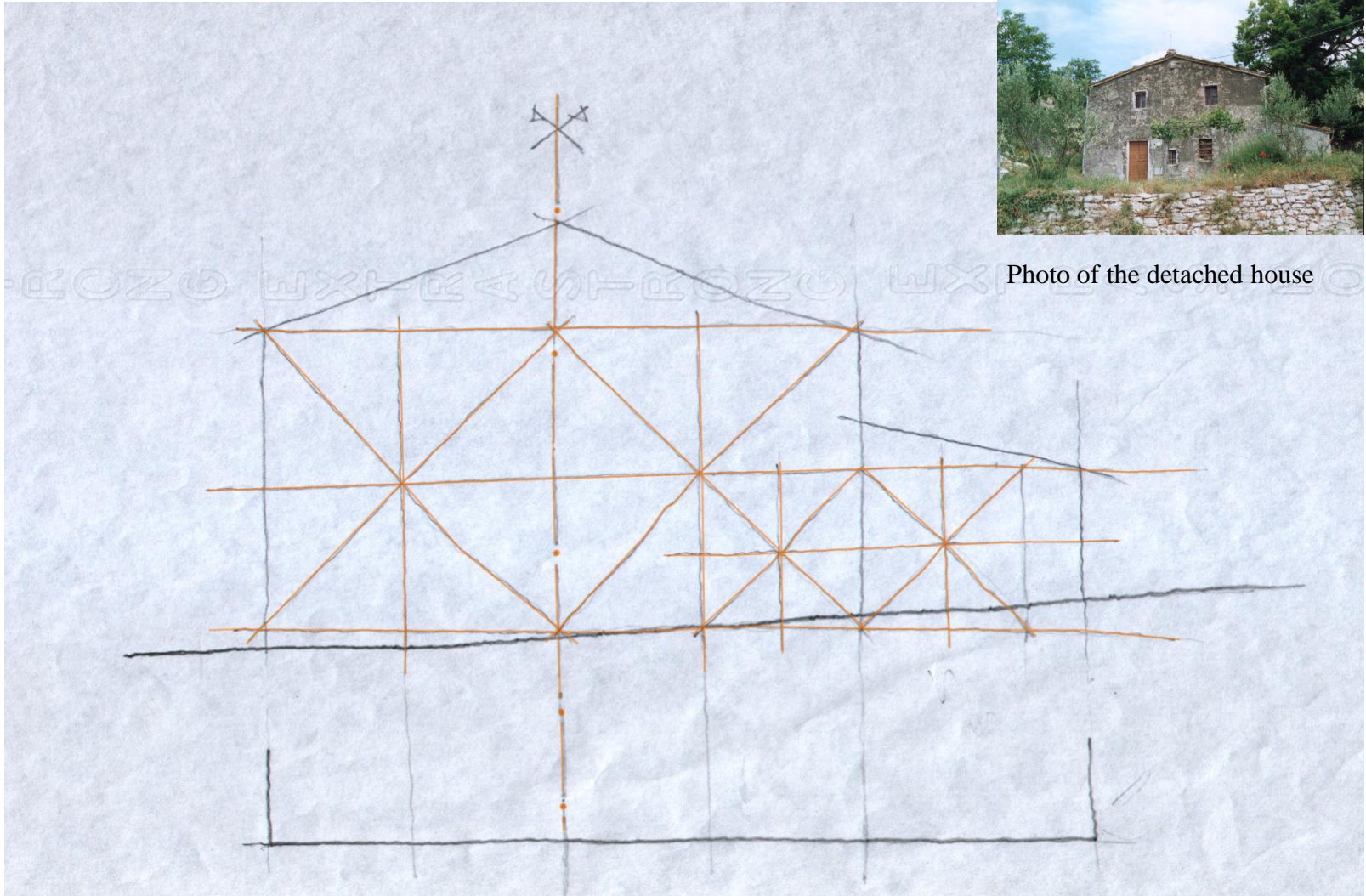

First phase \_ To determine the general proportions of the building's facade



# *small detached house in Umbria*

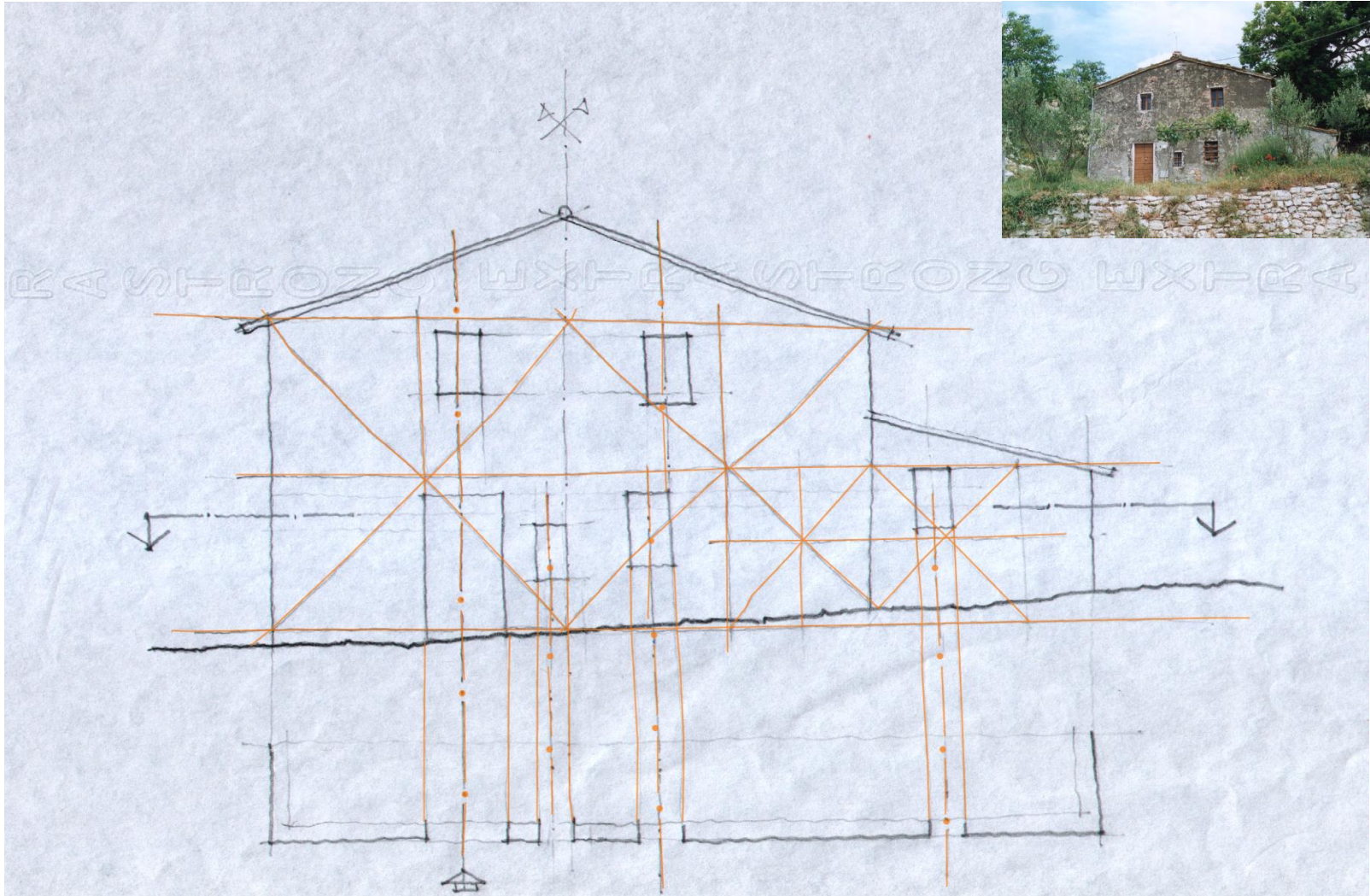

Second phase\_The insertion of the principal elements inside the composition



# *small detached house in Umbria*

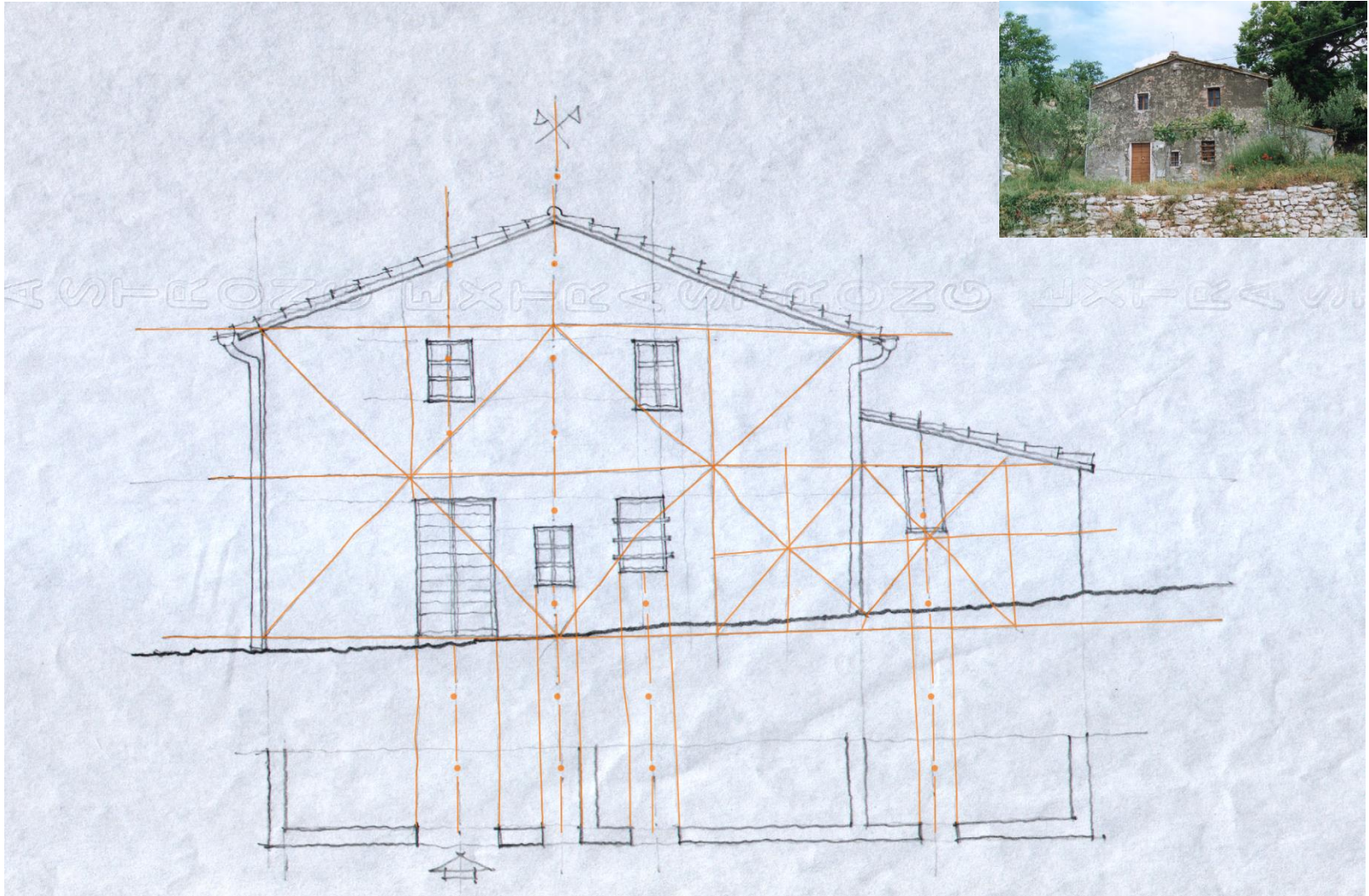

Third phase\_ the definition of the elements of the facade



## *small detached house in Umbria*

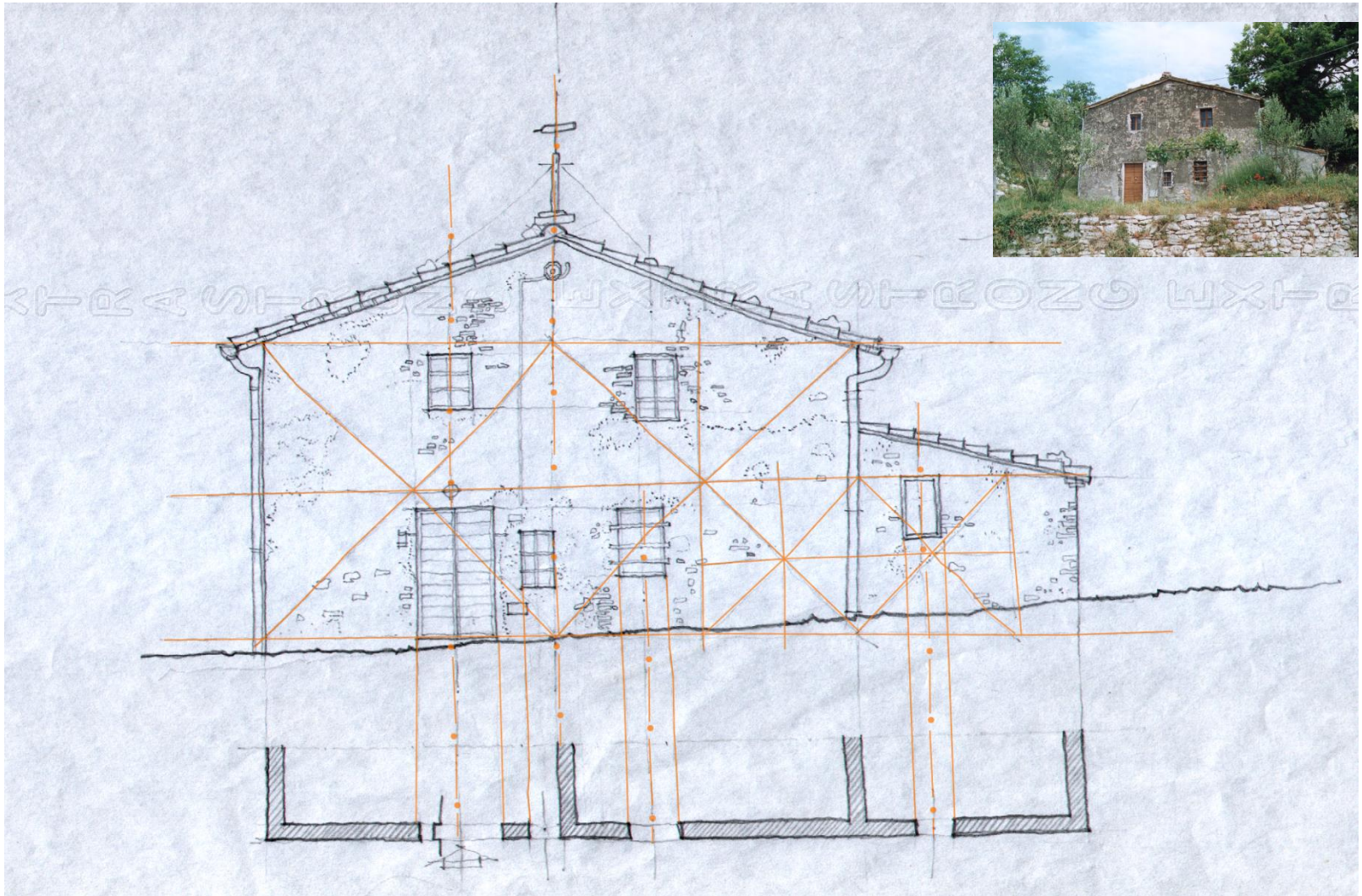

Fourth and fundamental final phase\_ The addition of the characteristics  
of the wall of the facade in its present state of repair



# *small detached house in Umbria*

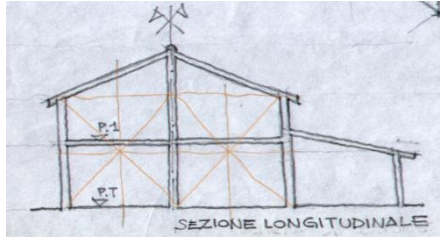

Synthetic essential reference drawing of the whole

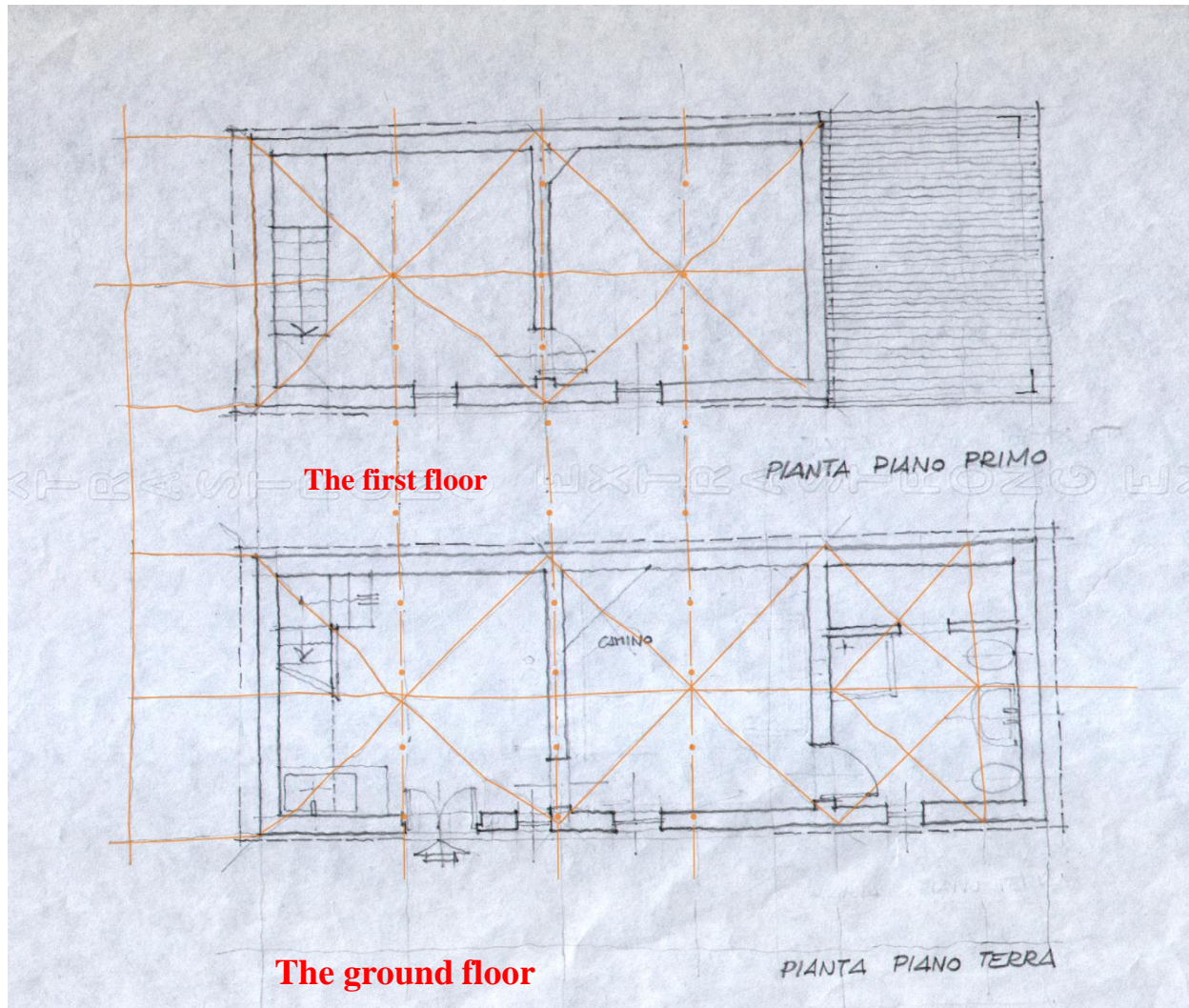

Drawings of the two horizontal sections of the detached house with the proportions

# *small detached house in Umbria*

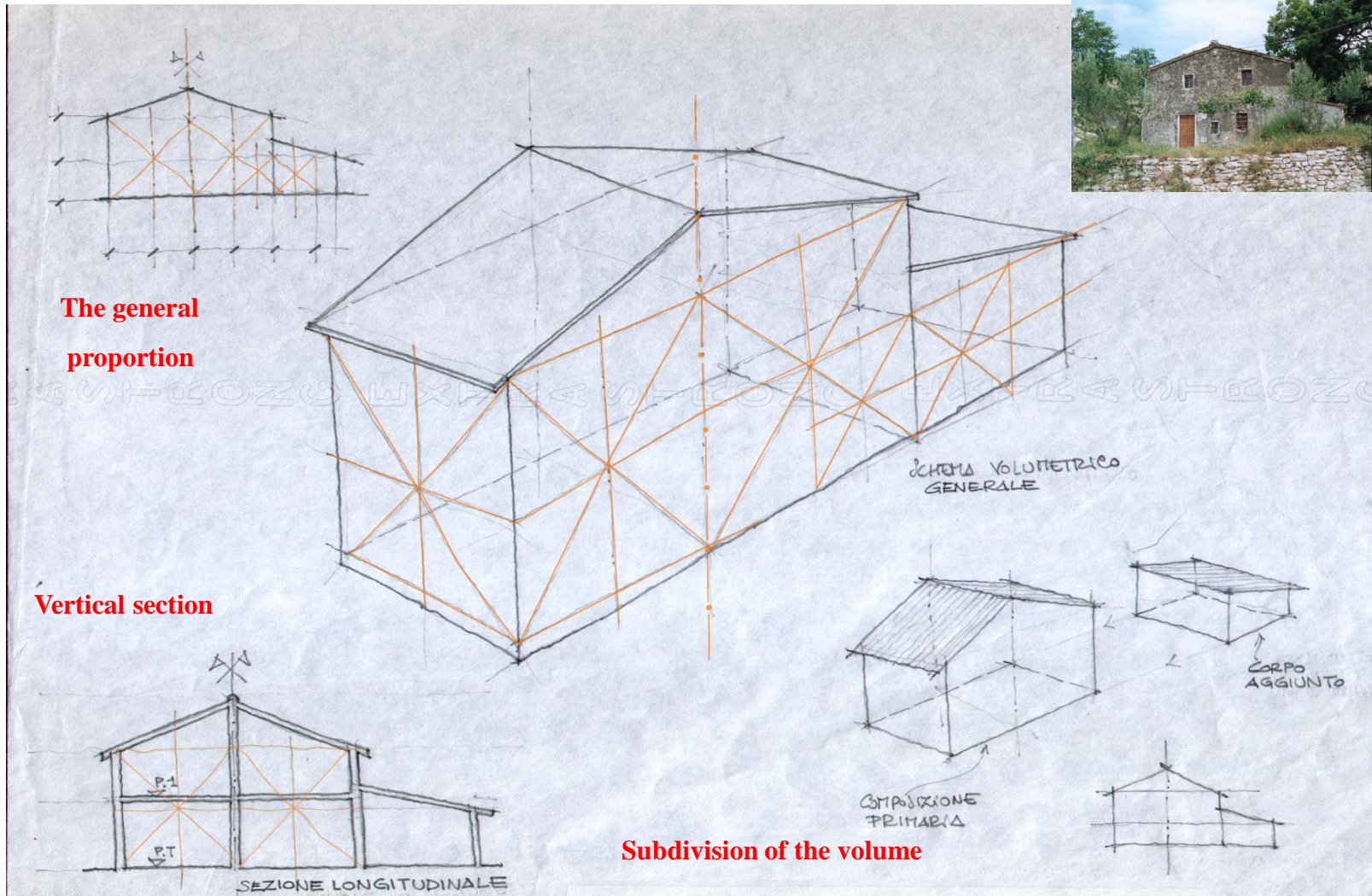

Study of the volume of the building: axonometric drawing with the 3D proportions



# *small detached house in Umbria*

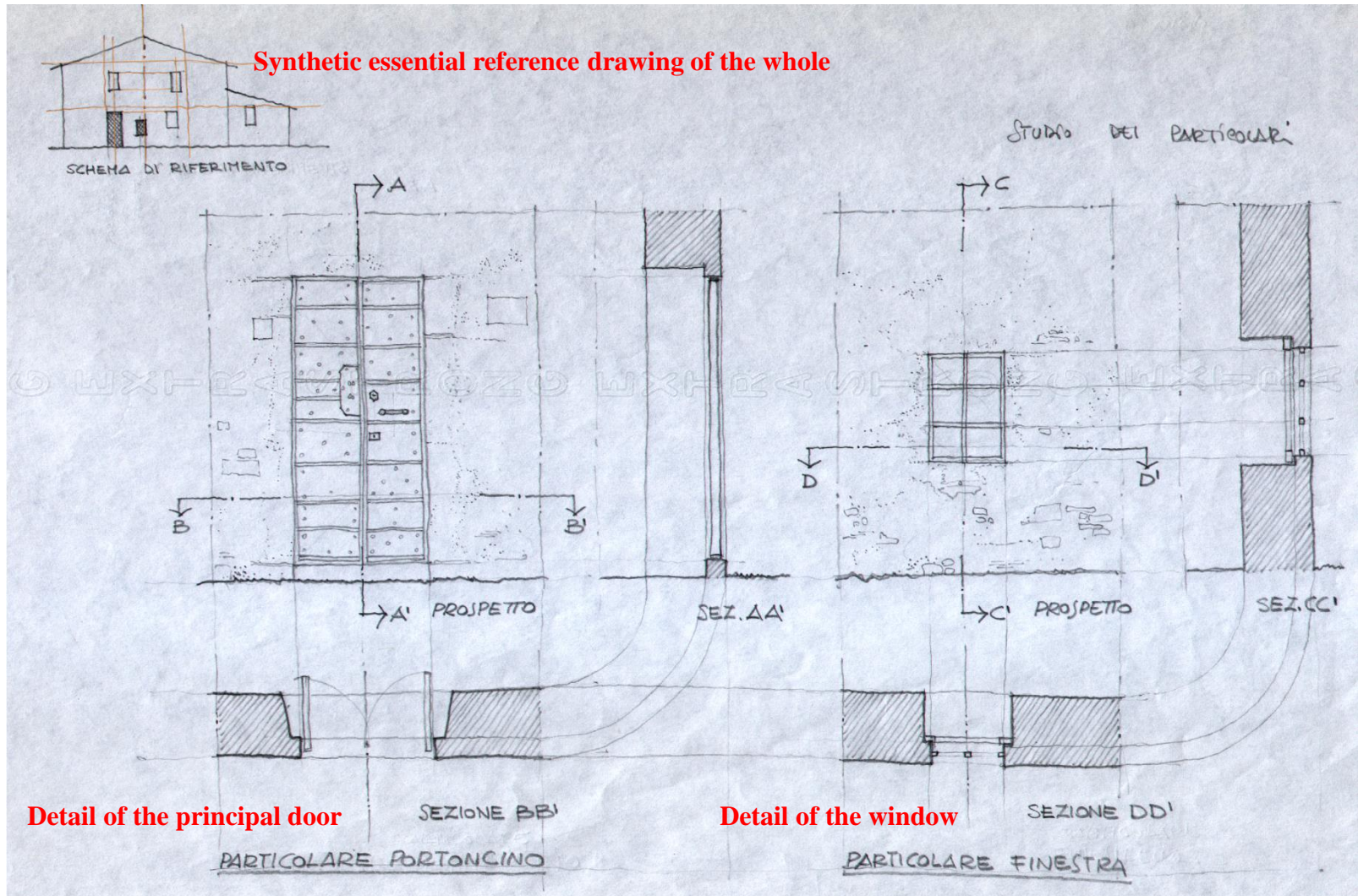

Study of some details: a door and a window and their position in relation to the surrounds

# *small detached house in Umbria*

Synthetic essential reference drawing of the whole

To analyse the details observing all the components with great attention



Detail of the principal door

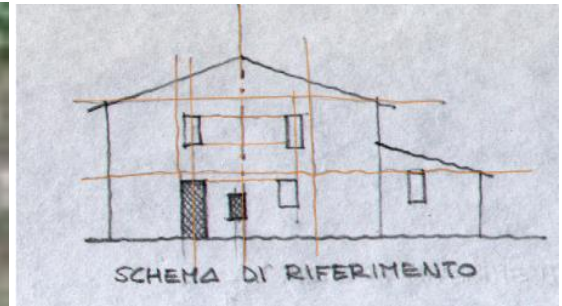

Detail of the window





Other larger  
typical houses  
of Titignano :  
Watercolour  
without pencil

# *small detached house in Umbria*

drawing with watercolour



Titignano:  
Watercolour.  
Coloured  
representations  
give the possibility  
to understand  
the materials and state of  
Conservation to project the  
valorization

## *Microbibliography*

- E. CHIAVONI (2000), “*Il ruolo del rilevamento a vista nell’analisi dell’architettura*” in *Strumenti didattici per il rilievo. Corso di strumenti e metodi per il rilevamento dell’architettura*, M. Docci (a cura di), Gangemi Editore, Roma 2000, ISBN 88-492-0072-2, pp. 22-29
- E. CHIAVONI (2001), “*La rocca di Lanuvio: emergenza architettonica significativa del territorio laziale*” in *Atti del Convegno Internazionale: Castelli in terra in acqua e...in aria*, Pisa e Lucca 25-26 maggio 2001, pp. 225-230
- E. CHIAVONI, L. DE CARLO, M. GRECO (2001), “*Tra natura e artificio. La gestione dei dati di rilievo nelle “architetture vegetali”*” in *Disegnare Idee Immagini*, Anno XII, n. 22/2001, Gangemi Editore spa International Publishing, Roma 2001, ISSN IT 1123-9247, pp. 61-72
- E. CHIAVONI (2001), “*La fontana del Mosè come fondale urbano: dalla percezione al rilievo*” in *Atti del Convegno Internazionale su Rilievo e forma urbana. Il disegno dei portici. Il disegno della città*, Torino 6-7 dicembre 2001, Edizione Celid, Torino 2001, pp. 153-157
- E. CHIAVONI (2002), “*L’archeologia industriale come occasione di riqualificazione urbana*” in *Il disegno della Città. Opera aperta nel tempo*, Atti del Convegno Internazionale AED, Materia e Geometria 11/2002, Università degli Studi di Firenze, Dipartimento di Progettazione dell’architettura, San Gimignano 28-29-30 Giugno 2002, Alinea Editrice, Firenze 2002, pp. 1-4
- E. CHIAVONI (2002), “*Archeologia industriale a Roma: un’analisi attraverso il disegno*” in *Disegnare Idee Immagini*, Anno XIII, n. 25/2002, Gangemi Editore spa International Publishing, Roma 2002, ISSN IT 1123-9247, pp. 82-89



**Project "SURE - Sustainable Urban Rehabilitation in Europe"  
implemented in frames of Erasmus+ Programme  
Key Action 2: Strategic Partnership Projects  
Agreement n° 2016-1-PL01-KA203-026232**

**This publication has been funded within support from the European Commission.**

**Free copy.**

**This publication reflects the views only of the author, and the Commission cannot be held responsible for any use which may be made of the information contained therein.**

**Co-funded by the  
Erasmus+ Programme  
of the European Union**

